

Notes:

REVISED NOTES

- (1) ALL DIMENSIONS ARE IN MILLIMETRES UNLESS OTHERWISE INDICATED.
- (2) THE CONTRACTOR SHOULD NOT SCALE OFF THE DRAWING RATHER SHOULD USE WRITTEN DIMENSION.
- (3) ALL LEVELS AND DIMENSIONS ARE TO BE CHECKED ON SITE.
- (4) ANY DISCREPANCIES SHOULD BE REPORTED .
- (5) THIS DRAWING TO BE READ IN CONJUNCTION WITH SPECIFICATION AND ALL OTHER RELEVANT DRAWINGS.
- (6) DRAIN PIPES PASSING UNDER TARMAC, DRIVE WAYS AND BUILDINGS TO BE ENCASED 150mm CONCRETE
- (7) ALL SANITARY WORKS TO BE APPROVED TO STANDARDS OF PUBLIC HEALTH DEPARTMENT IN AN AREA.
- (8) ALL ROADS STORM WATER DRAINAGE AND FOULS SEWAGE TO CIVIL ENGINEER'S DRAWING.
- (9) PERMANENT VENT LOUVERS TO BE INCLUDED ABOVE ALL DOORS AND WINDOWS WITH MOSQUITO GAUGE.
- (10) THIS DOES NOT APPLY TO TOILETS AND BATH ROOM DOORS.
- (11) COVER TO REINFORCEMENT SHALL BE 50mm FOUNDATION 30mm COLUMN & BEAMS AND 20mm SLABS
- (12) FILLING MATERIALS SHALL BE TO APPROVAL OF THE ENGINEER PRIOR TO USE.
- (13) ALL WATER CLOSET AND SHOWER ROOM MUST HAVE GALLEY TRAPS.

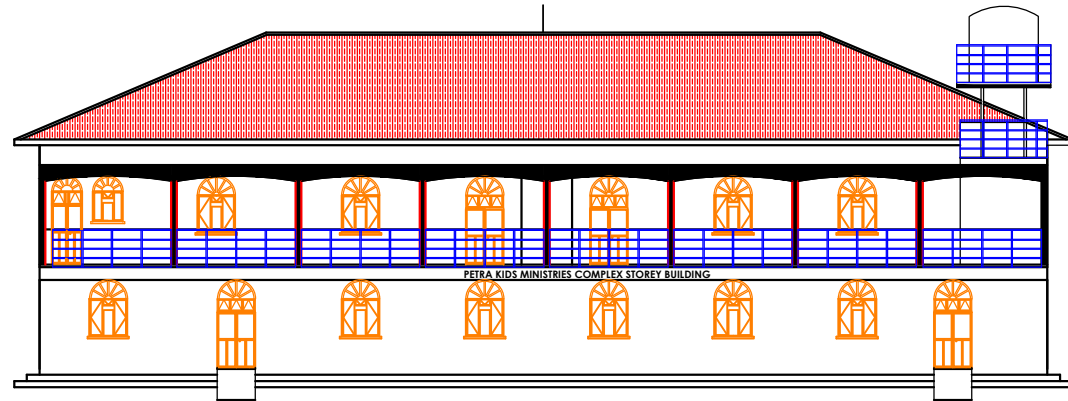

FRONT VIEW

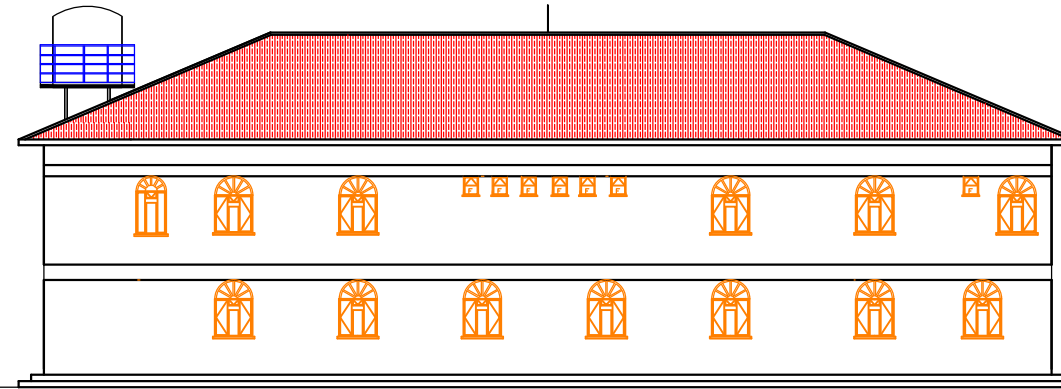

REAR VIEW

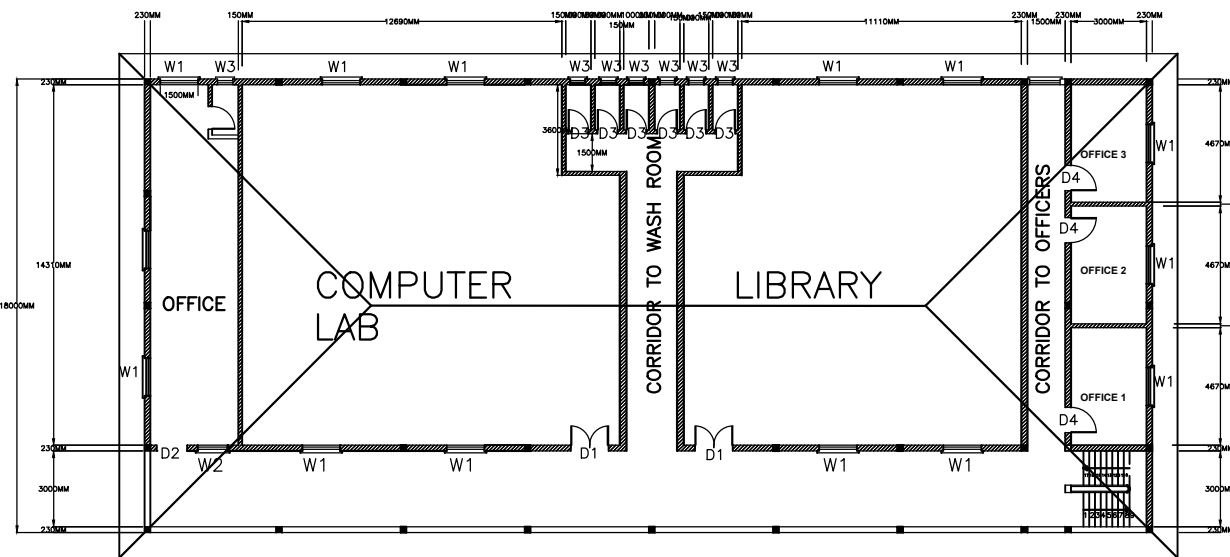

FIRST FLOOR PLAN

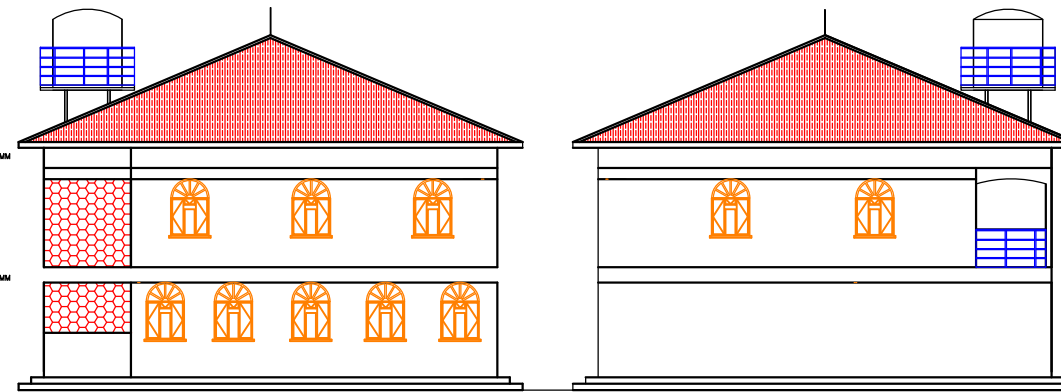

RIGHT VIEW

LEFT VIEW

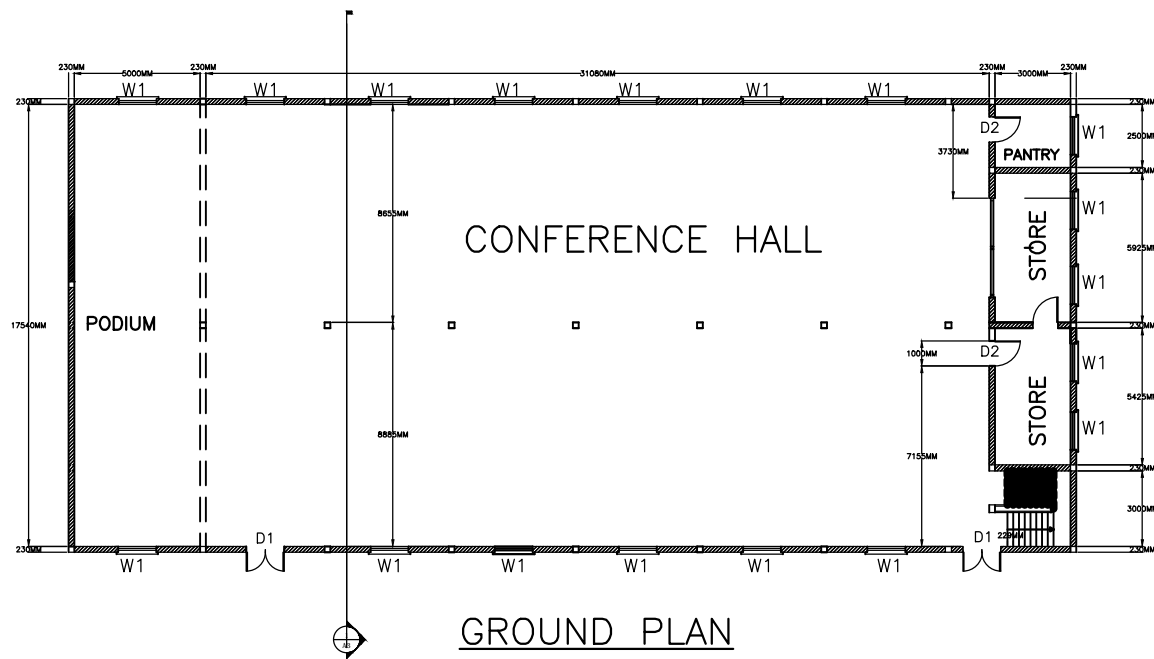

GROUND PLAN

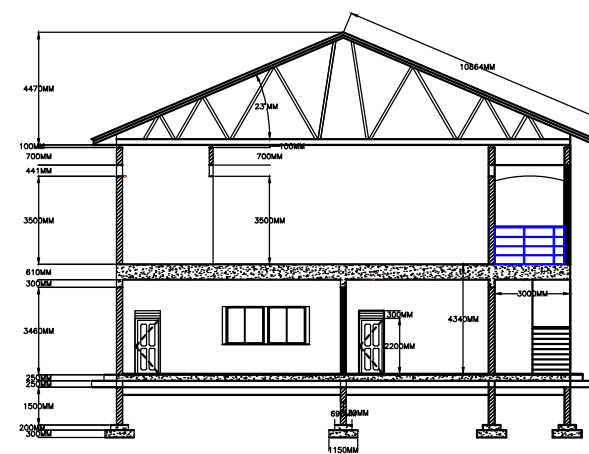

SECTION VIEW A-A

NAME	WIDTH	HEIGHT	TYPE
D1	1200	2100	DOOR A
D2	1000	2000	DOOR B
D3	800	2000	PANEL DOOR
W1	1500	1800	WIN & GLASS
W2	1200	1200	WIN & GLASS
W3	800	700	DOORWAY GLASS

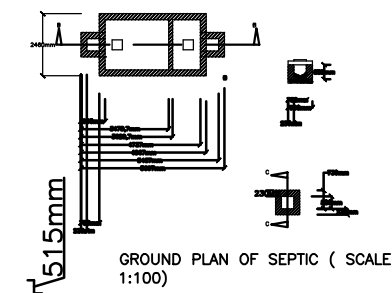

GROUND PLAN OF SEPTIC (SCALE 1:100)

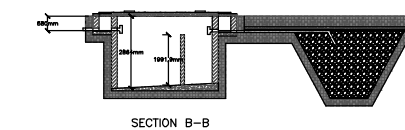

SECTION B-B

CLIENT:
PETRA KIDS MINISTRIES

DRAWN: OMONY CHECKED: ROY DATE: 01/01/2019 REVISION: revision

PROJECT NAME:
PROPOSED COMPLEX STOREY BUILDING COMPOSED OF ADMINISTRATIVE OFFICES, COMPUTER LAB, LIBRARY, CONFERENCE HALL AND TOILET

DRAWING TITLE:
GROUND PLAN, ELEVATIONS, SECTION AND DOOR & WINDOW SCHEDULE

SCALE: 1:150 SHEET SIZE: 1:150 SHEET NO:

PROJECT NO: STATUS:

SEABOATS ENGINEERING